1:24,000 Scale Topographic - Based Mapping Status -- June 2004

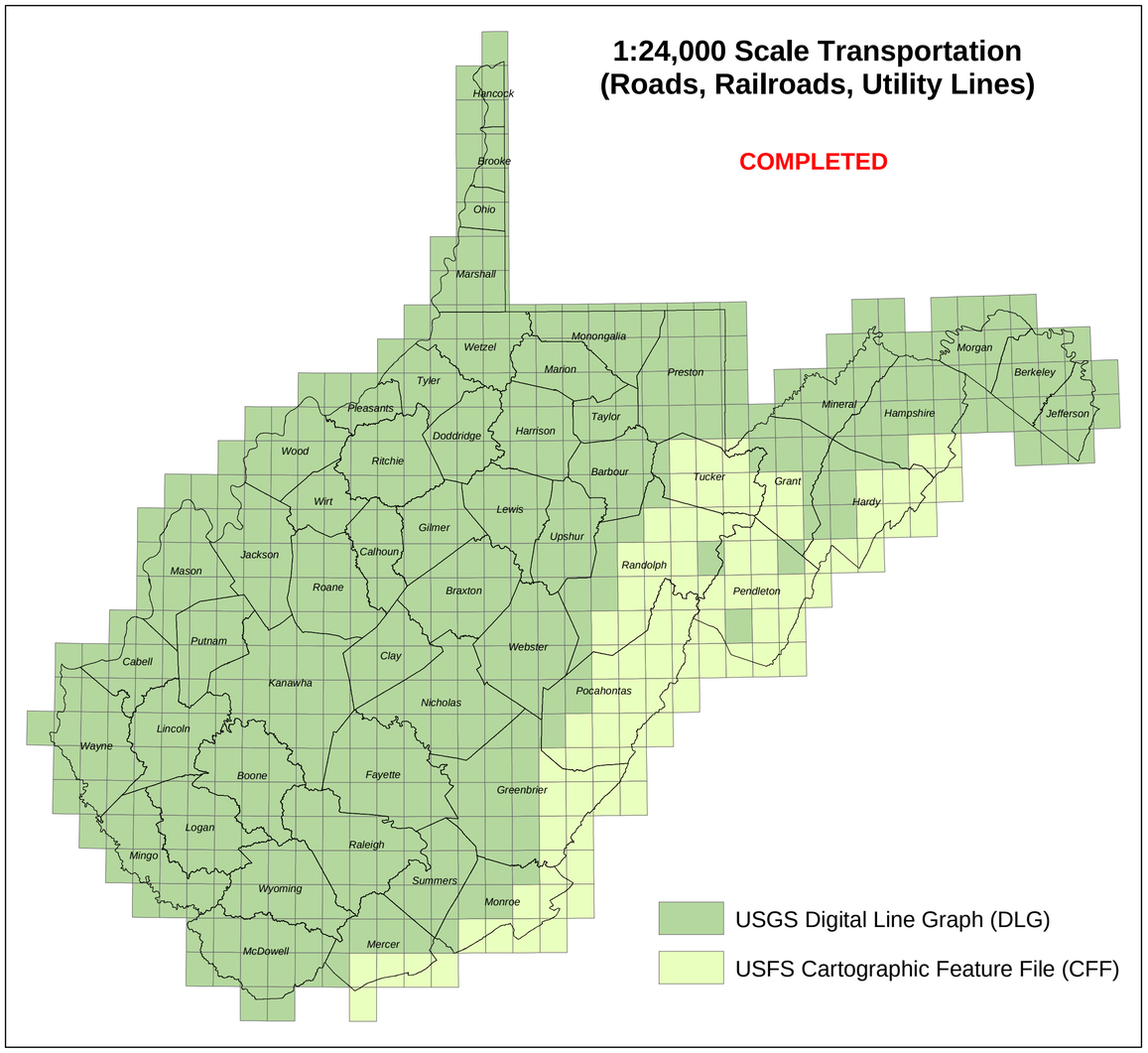

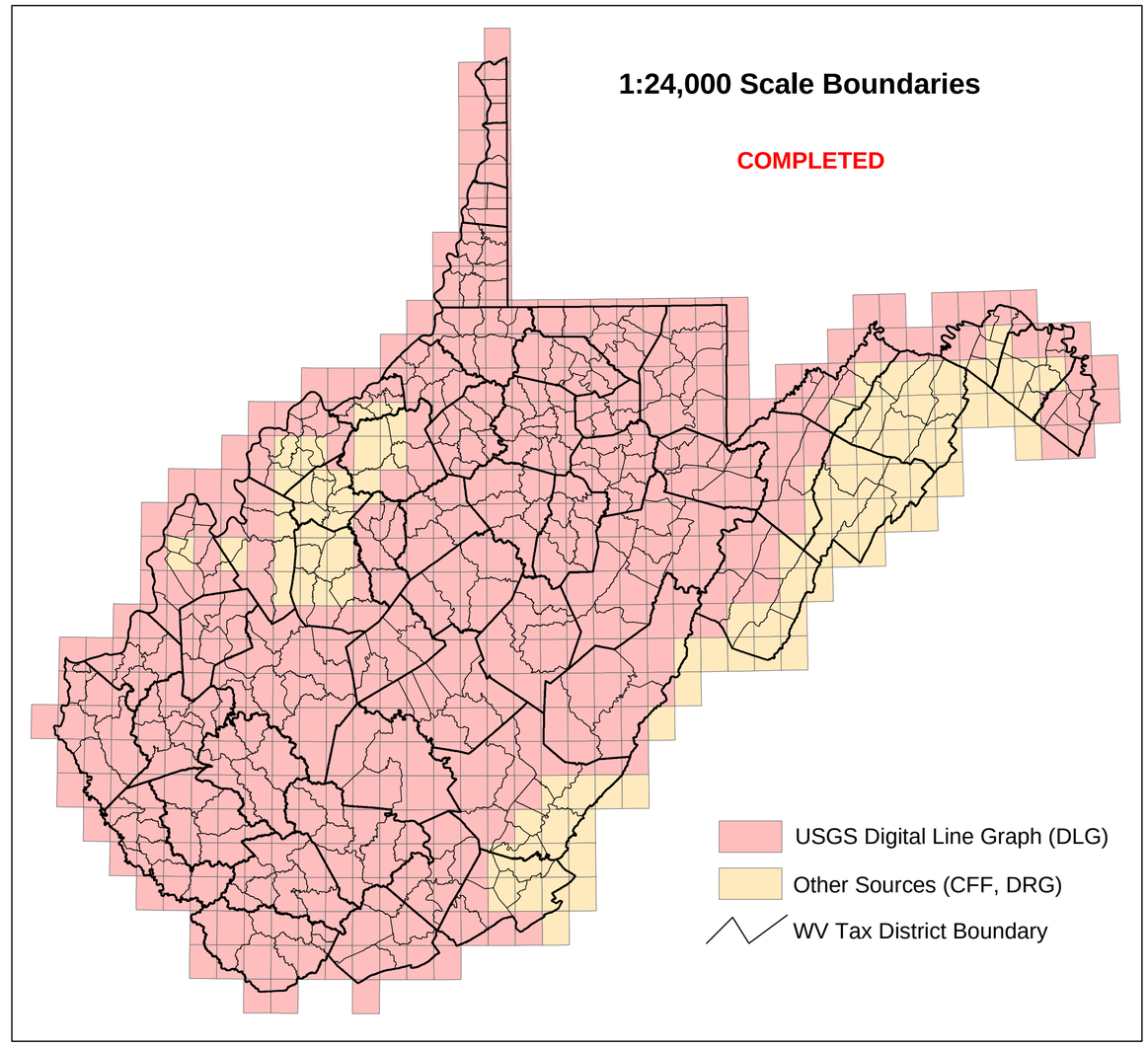

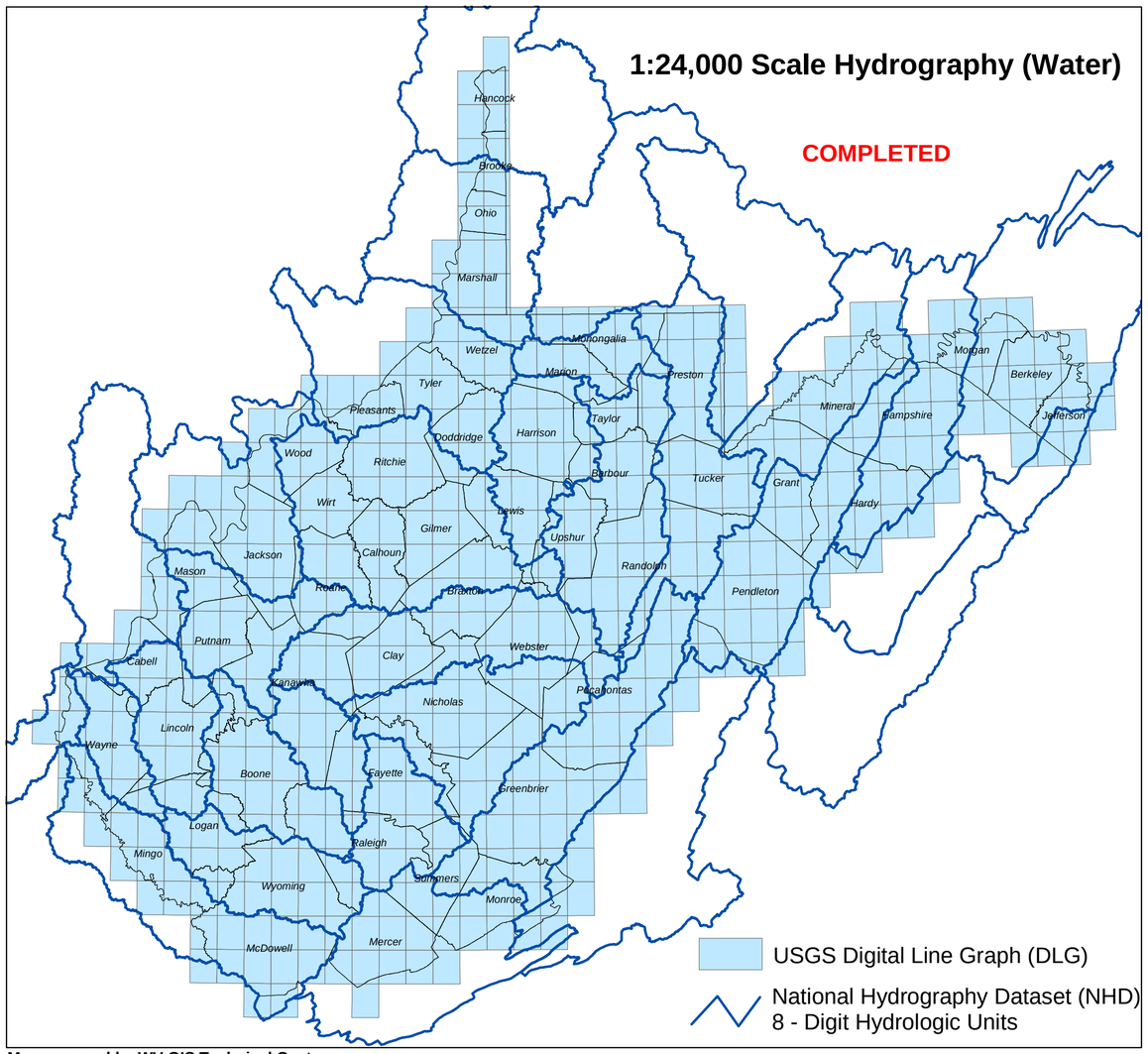

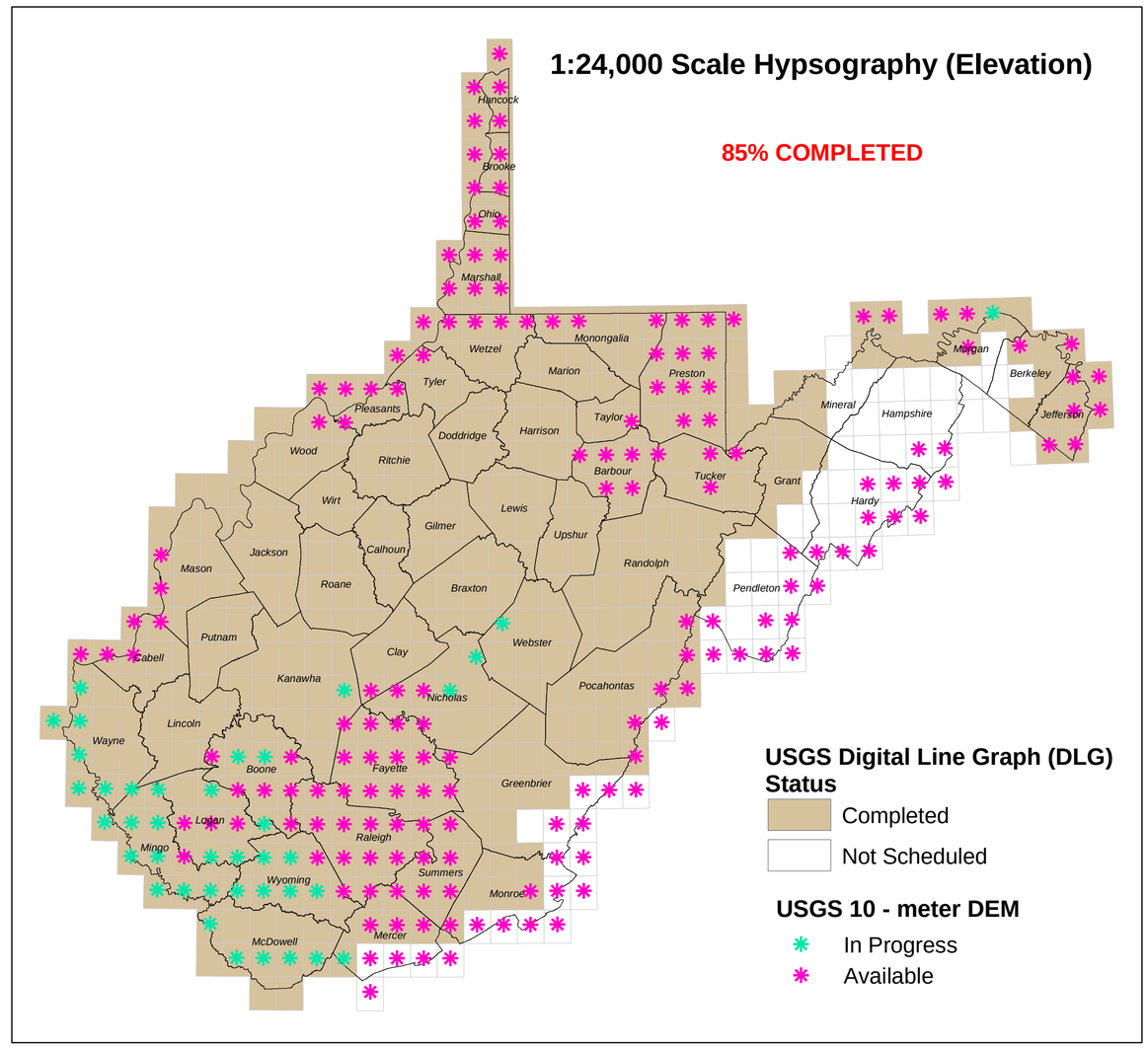

Map prepared by WV GIS Technical Center